MINNESOTA Literacy COUNCIL

STRATEGIC PLAN 2015-2019

updated May 21, 2018

who we are:

MISSION
OUR DAILY WORK

Sharing the power of learning through education, community building and advocacy.

VISION
OUR IDEAL FUTURE

We envision literate communities in which all residents have full access to quality learning and service opportunities that will enable them to contribute and reach their potential.

VALUES
OUR GUIDING PRINCIPLES

Promote the power of learning
Maximize human potential
Foster inclusion
Energize communities
Advance equality and justice
Lead the way

how we'll work:

Our STRATEGIC LENSES will frame our GOAL AREAS to best serve our mission, enact our values and fulfill our vision.
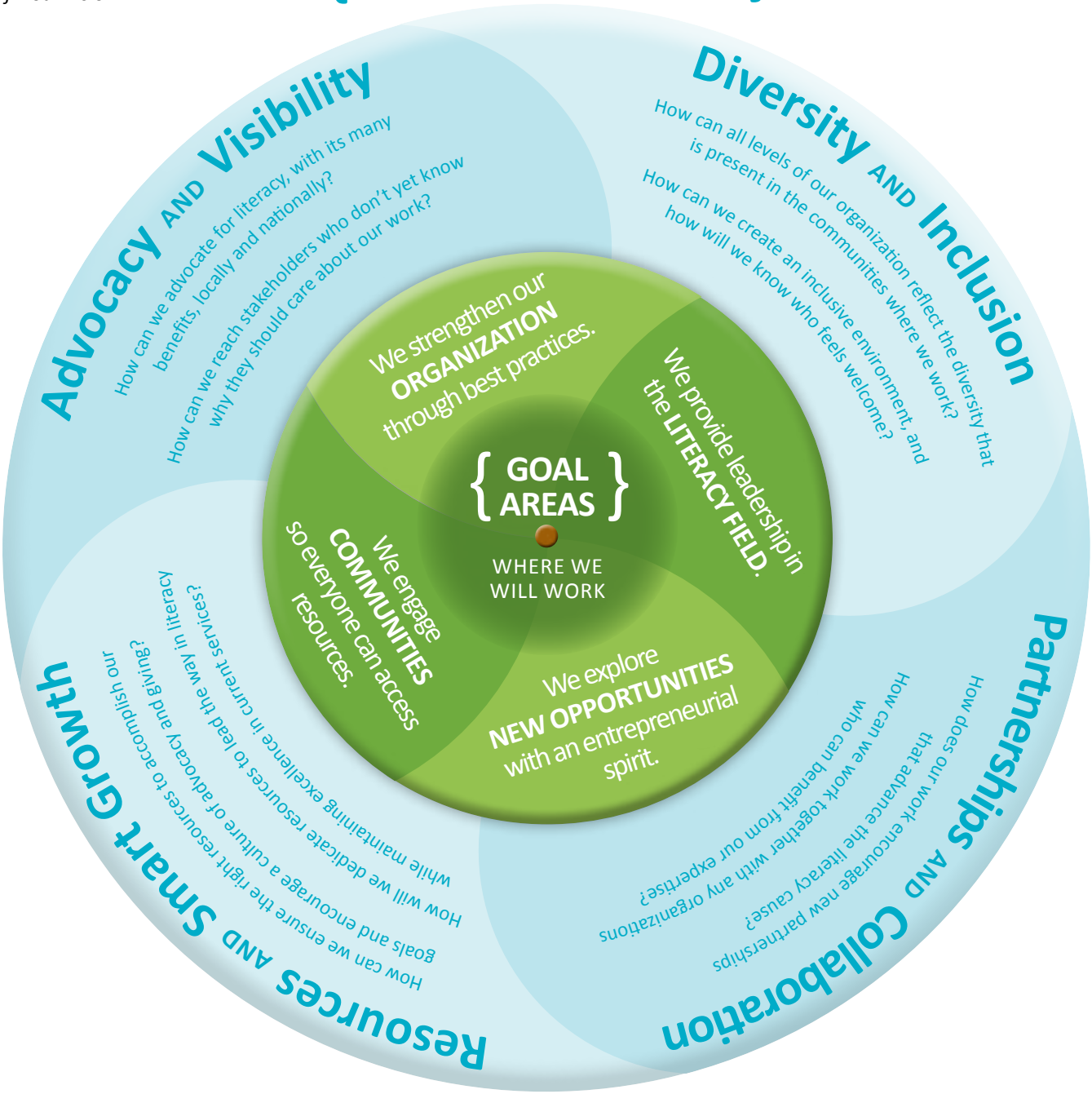
STRATEGIC LENSES
PRIORITIES TO ADVANCE OUR WORK